Sarah I. Shuey, U.C., '76.
Fruit Vale.

Sarah I. Shuey, U.C., '76.
Fruit Vale.

Your sincere friend
Sarah J. Shuey.
Aug. 1876.

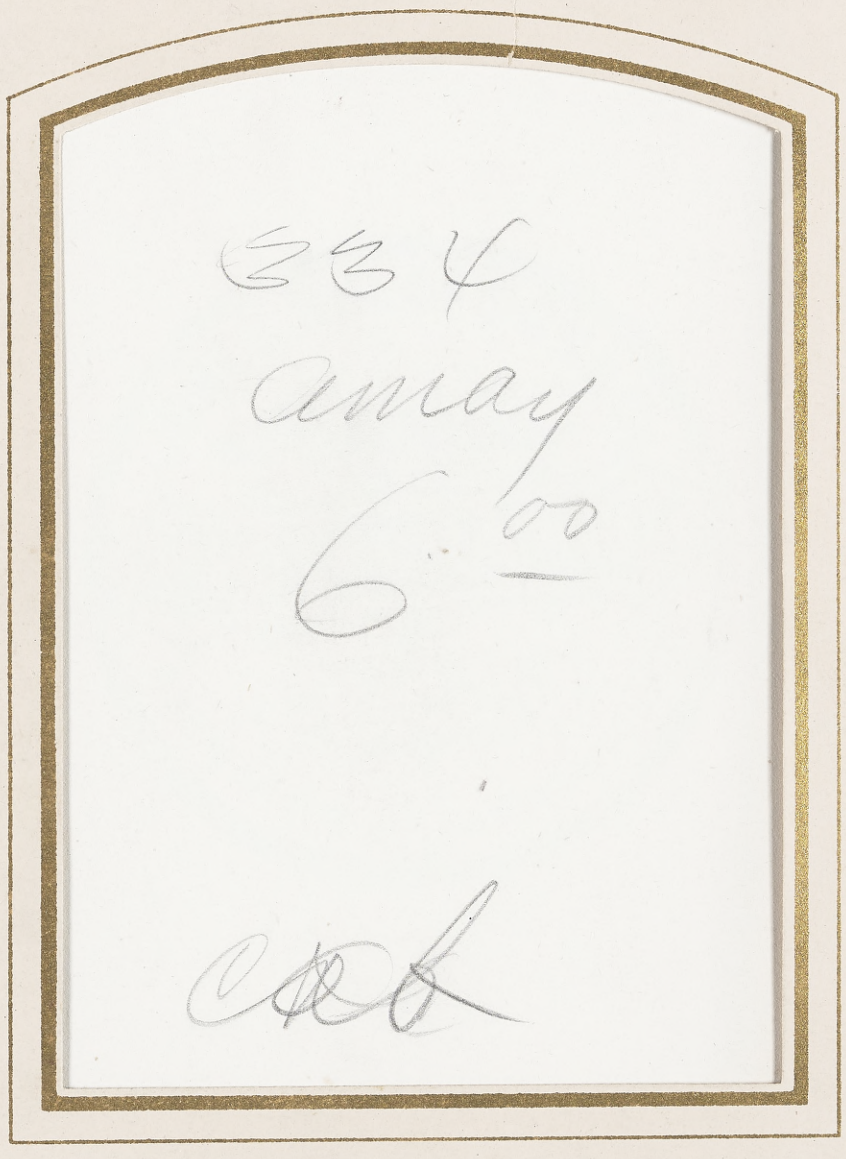
334
away
6.00

Elite 838 MARKET ST.

Elite 838 MARKET ST.

Alice M. Boorser.
June 4 - 1879

JONES, RULOFSON & Co
Elite
PHOTOGRAPHIC
STUDIO.
838 MARKET ST, SAN FRANCISCO
CAL.

Boorsey c 12

Yours truly
Marie Cole
U. C. Class '79.

Taber

ELEVATOR,
8 Montgomery Street,
Opposite the Palace and Grand Hotels,
San Francisco. OVER.

Elite 838 MARKET ST.

With the sincere regards
of Sarah Bolton 79/80

DUPLICATE COPIES will be supplied at reduced rates; when ordering the same it is sufficient to state THE NAME IN FULL.

This NEGATIVE will be PRESERVED for two years, or for a longer period if required.

We make a SPECIALTY OF ENLARGEMENTS in Crayon, India Ink, Oils or Water Colors.

With esteem I am as
ever yours
alias "John" Jenny Barry '81
June 1879

for M.W.S.

Elite

Taber

ELEVATOR.
8 Mont. St. over Hibernia Bank,
San Francisco

Yours Truly.
Charlotte Bockius '79

Hazing and foot-ball

Elite

Photographic Studio

838 Market Street,

San Francisco, -- -- California.

JONES, RULOFSON & CO.

Over.

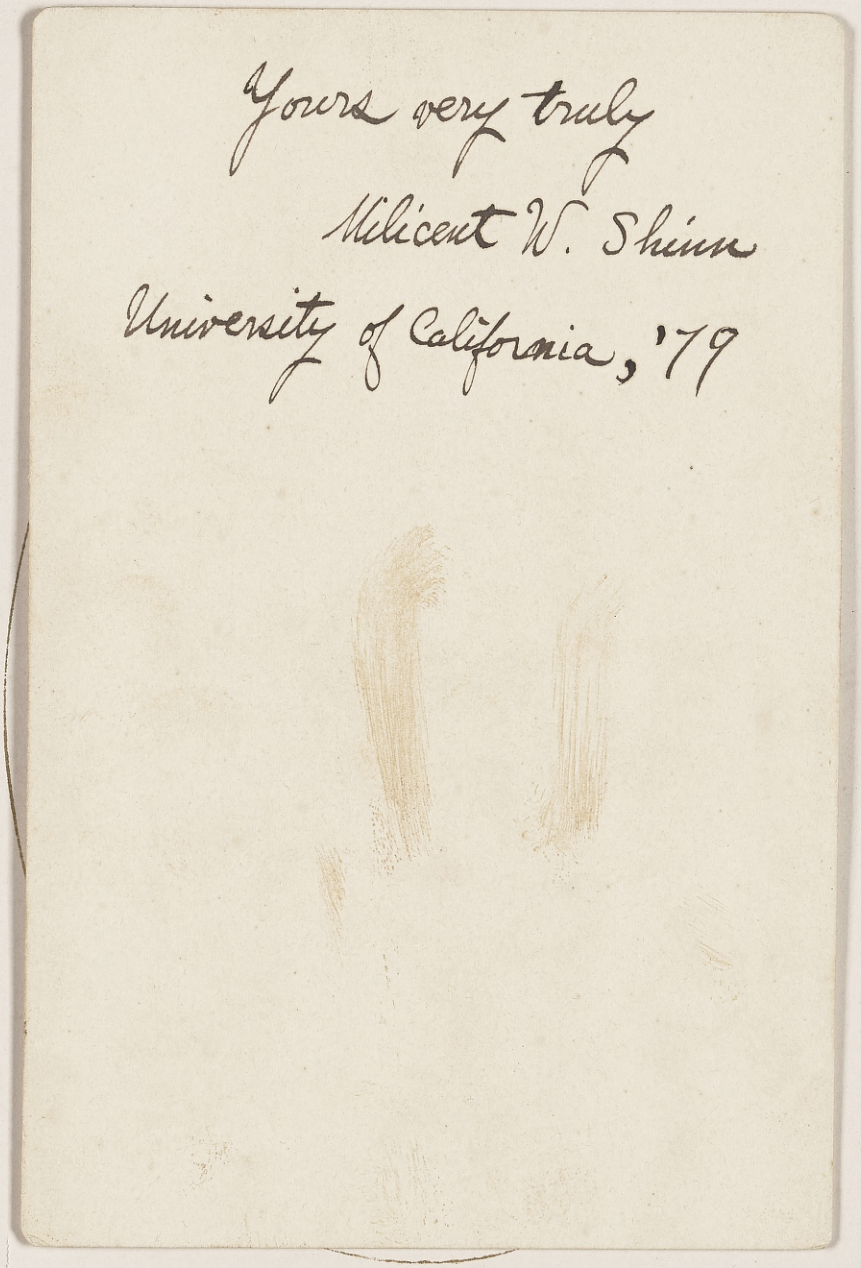

Yours very truly

Milicent W. Shinn

University of California, '79

Elite 838 MARKET ST.

Sincerely your friend
Wm. M. Van Dyke

Yours in '79

Thos. McMahon.

Elite 838 MARKET ST.

Taber

ELEVATOR.
8 Mont. St. over Hibernia Bank,
San Francisco.

Very Truly
Wm. H. Chapman '79

Berkeley Aug 27th 1879.

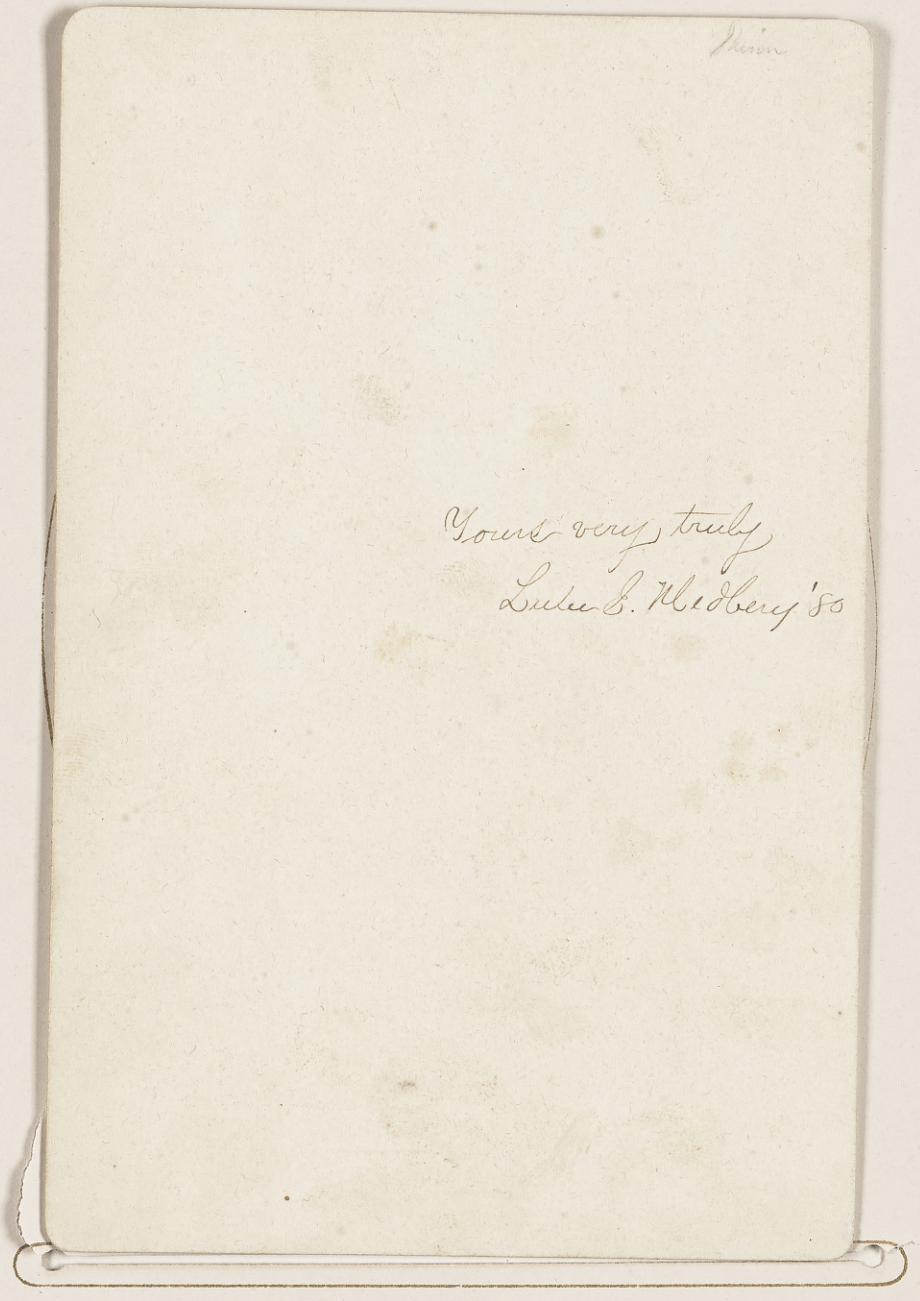
Yours very truly
Lulu E. Kidder '80

Elite 838 MARKET ST.

Taber

ELEVATOR.
8 Mont. St. over Hibernia Bank,
San Francisco.

JONES, RULOFSON & Co
Eclipse
PHOTOGRAPHIC
STUDIO.
838 MARKET ST, SAN FRANCISCO
CAL.

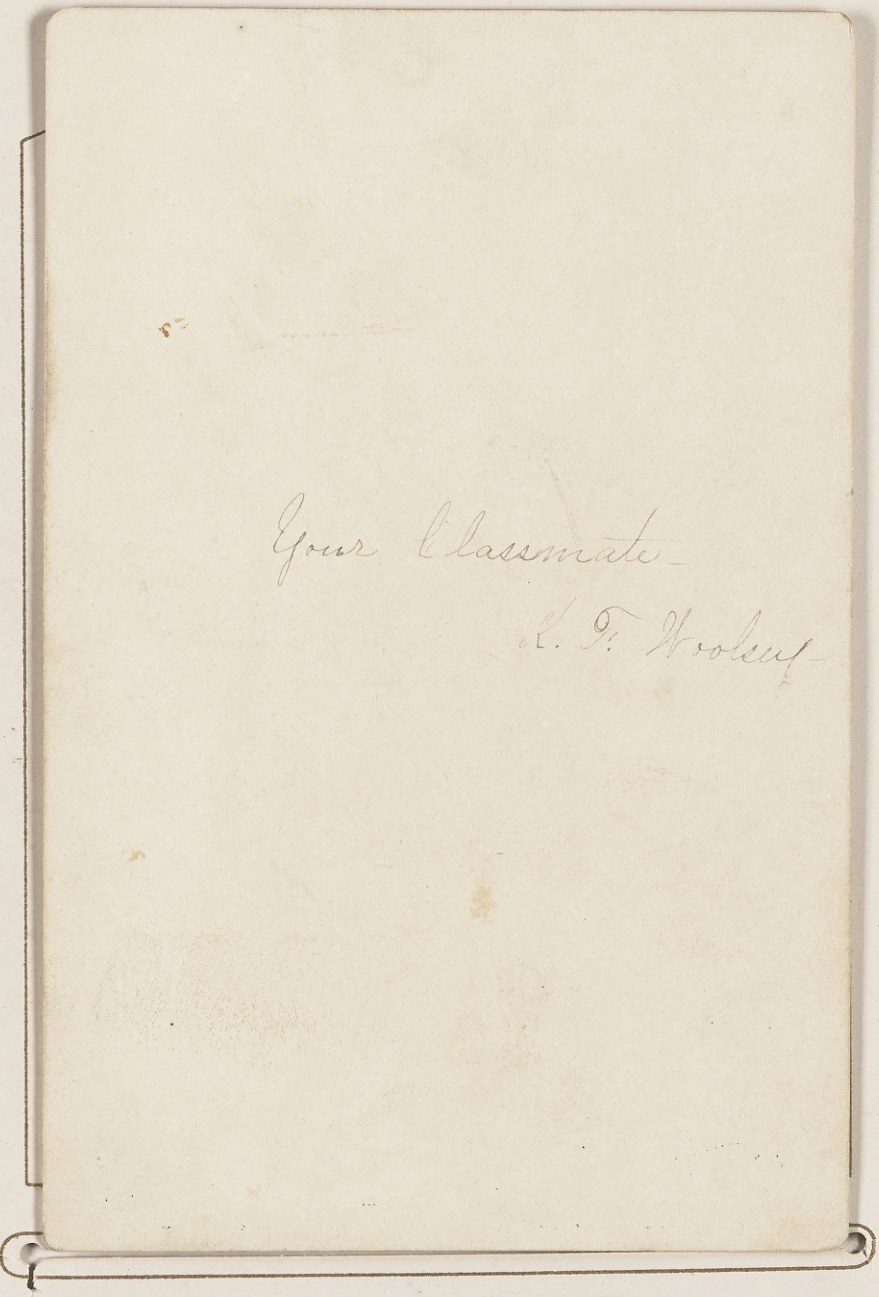
Your Classmate
L. P. Woolsey

Taber

ELEVATOR.
8 Mont. St. over Hibernia Bank,
San Francisco.

Elite 898 MARKET ST.

William Soule, S.F.
U.C., 1875

M. W. S.

With well-wishes
I am Yours in 80
G. A. Atherton,
Berkeley, May 23/80

William H Leffingwell -
U.C. 79 -

M.W.S.

JONES, RULOFSON & Co
PHOTOGRAPHIC
STUDIO.
838 MARKET ST, SAN FRANCISCO
CAL.

With the fondest recollections of our life in '78

Yours Sincerely

W. H. Soule '78

Elite 838 MARKET ST.

Elite 838 MARKET ST.

Carroll M. Davis '71

In Memory of '79.

B. H. Dunshee.

Élite

Elite 838 MARKET ST.

Elite

Photographic Studio

838 Market St.,

San Francisco, - California.

JONES, RULOFSON & CO.

Yours Truly.
M A Dorn '79.

Elite

Photographic Studio

838 MARKET ST.

San Francisco, Cal.

T. H. JONES & CO.

Rieman and Co.

ELEVATOR
26 Montgomery St., S. F.,
Opposite Lick House Entrance

Elite 838 MARKET ST.

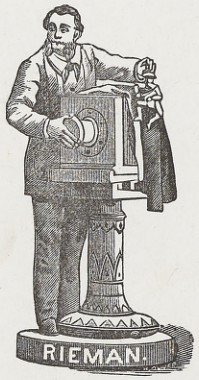

26 Montgomery Street,

Opposite Lick House, San Francisco.

Take Elevator.

To Miss Shinn
from J. Gallagher
179
JONES, RULOFSON & Co
PHOTOGRAPHIC
STUDIO.
838 MARKET ST, SAN FRANCISCO
CAL.

Elite 838 MARKET ST.

Elite 838 MARKET ST.

Yours Truly
H. W. Sander
N.C. 79

Yours as a Class-mate

F. B. Glowes

'79

Elite
838 MARKET ST.

Elite 838 MARKET ST.

In memory of a Berkeley-
an strife Yours with Pp
Jno H Wheeler
(79)

JONES, RULOFSON & Co
Elite
PHOTOGRAPHIC
STUDIO.
838 MARKET ST, SAN FRANCISCO
CAL.

Yours in 79
Edmond O'Neill

Joseph Winans, S.F.
U. C., 1878

Joseph Winans, S.F.
U.C., 1878

Joseph Winans, Jr.

Elite
838 MARKET ST.

BRADLEY & RULOFSON

SAN FRANCISCO
UNITED STATES
THE WORLD

VIENNA 1873
EITHER.

GOLD MEDALS

429
MONTGOMERY STREET
SAN FRANCISCO.
CAL.

WE HAVE
THE ONLY
ELEVATOR PHOTOGRAPHY
CONNECTED WITH
in the
WORLD.

Yours of '79
Fremont Morse.

Elite 838 MARKET ST.

Elite 838 MARKET ST.

One of the class of '79

J. A. Morrow

JONES, RULOFSON & Co
Sole
PHOTOGRAPHIC
STUDIO.
838 MARKET ST, SAN FRANCISCO
CAL.

Elite 838 MARKET ST.

Elite 838 MARKET ST.

Truly Yours

Morris Been

2

JONES, RULOFSON & Co

Elite

PHOTOGRAPHIC

STUDIO.

838 MARKET ST, SAN FRANCISCO

CAL.

Yours Truly
Robt W. Musgrave '79

Elite 838 MARKET ST.

IMPERIAL GALLERY, 724½ MARKET ST., S. F.

Yours in '79

A. J. Campbell '79

Lucy S. Jones
'80

The worst hazed, and most persecuted member of '80

The Imperial
PHOTOGRAPHIC GALLERY.
724½ Market Street,
San Francisco.

Over.

Bradley & Rulofson. *San Francisco, Cal.*

Taber

ELEVATOR.
8 Mont. St. over Hibernia Bank,
San Francisco.

429
MONTGOMERY STREET
SAN FRANCISCO.
CAL.

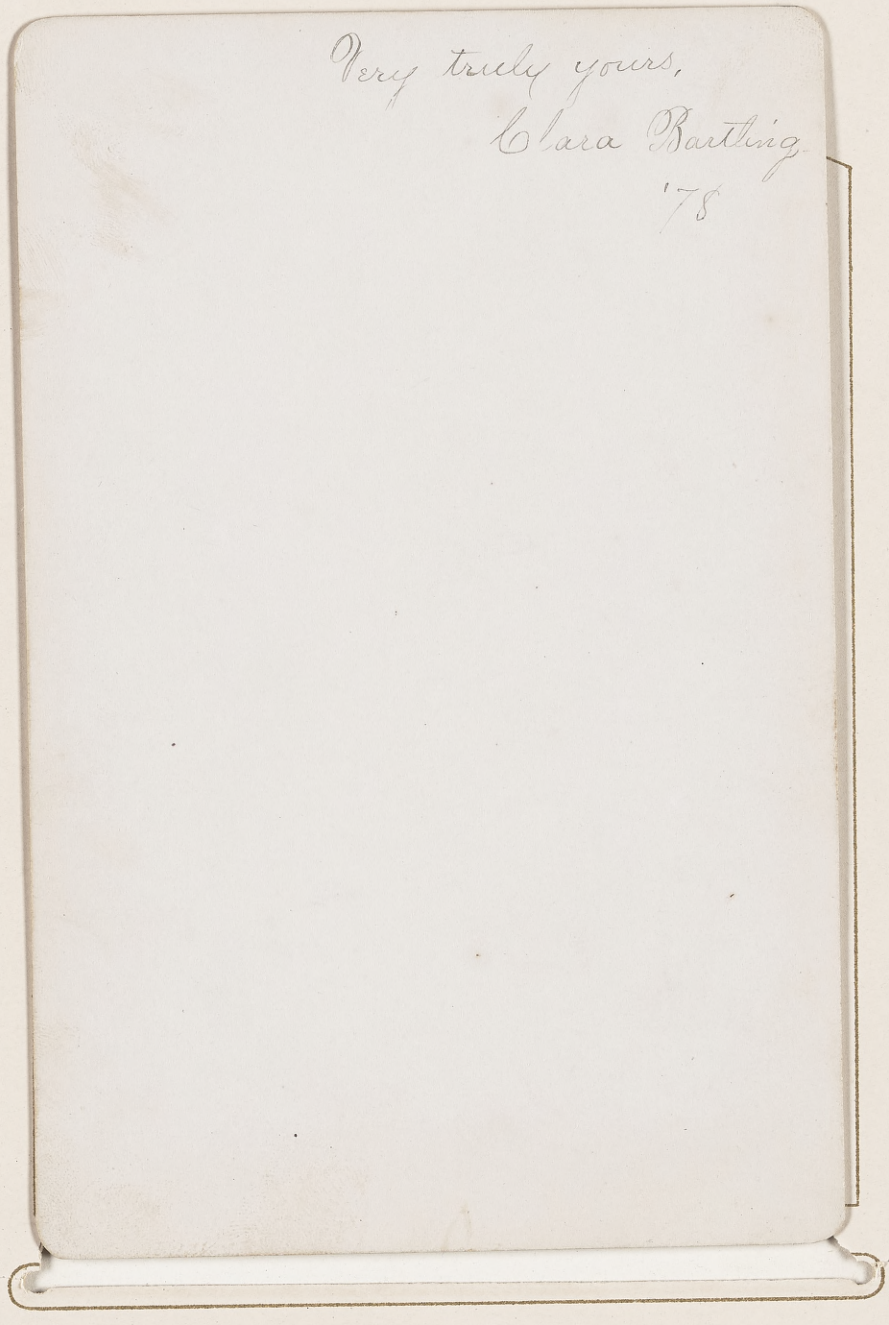
Very truly yours,
Clara Barthing
'78

May B. Treat, S.F.
U. C., 1878

Elite 838 MARKET ST.

Yours in remembrance of
Pop Corn B—ts.
May B.

BRADLEY & RULOFSON

SAN FRANCISCO
UNITED STATES
THE WORLD

VIENNA 1873
RITNER.

GOLD MEDALS

429
MONTGOMERY STREET
SAN FRANCISCO.
CAL.

HAVE
THE ONLY
ELEVATOR PHOTOGRAPHY
CONNECTED WITH
in the
WORLD.

May we live to see each other's dearest wishes realized

K. M. Weitz.

June 1880

Seddie Anderson, Santa Cruz
(U.C.) 1878

Seddie Anderson, Santa Cruz
(U.C.) 1878

Taber

ELEVATOR.
8 Mont. St. over Hibernia Bank,
San Francisco.

Yours truly

L. E. Anderson

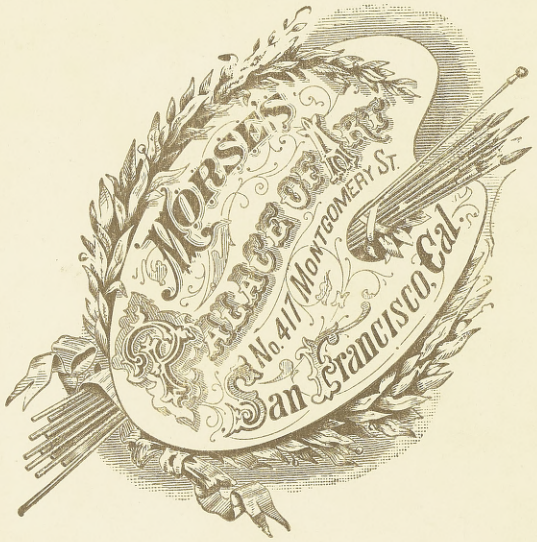

No. 1

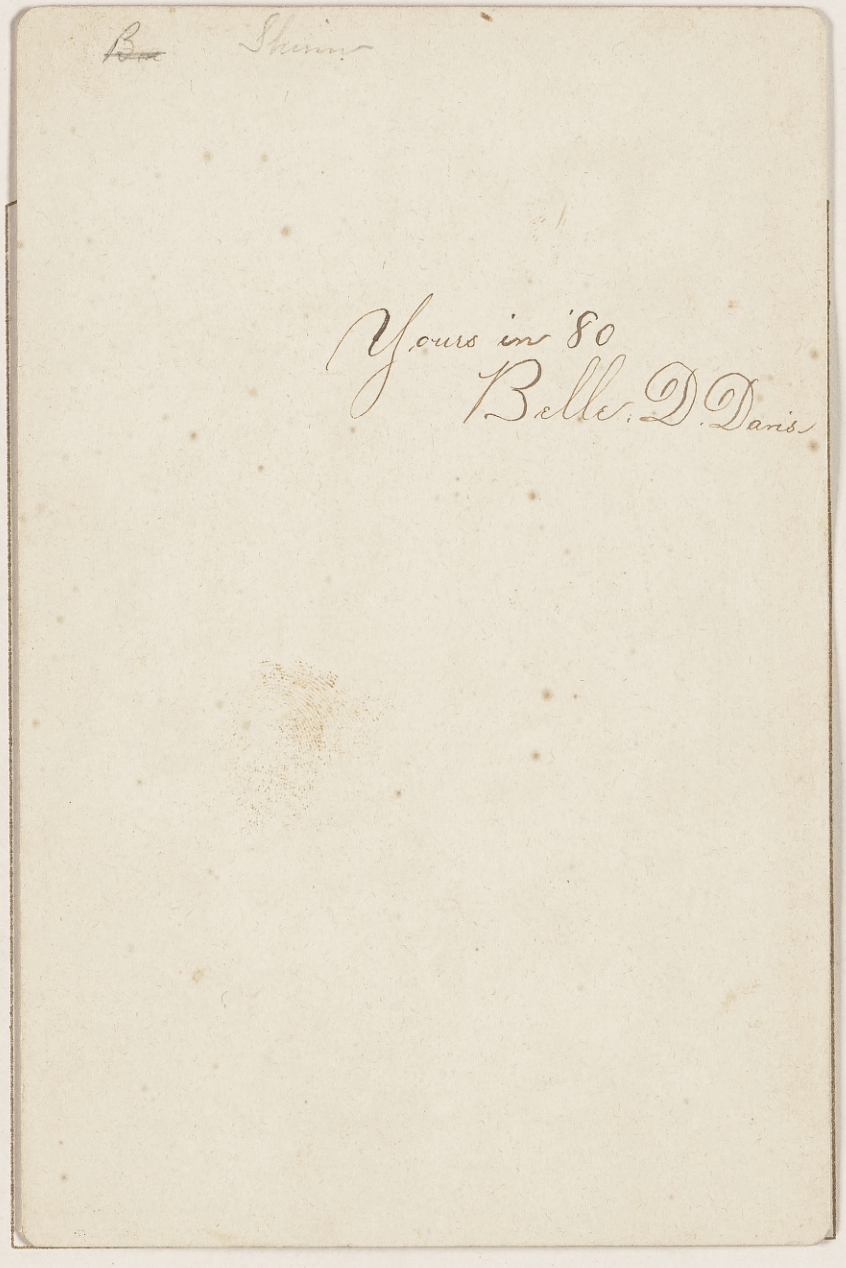
Yours in '80
Belle D. Davis

Taber

ELEVATOR.
8 Mont. St. over Hibernia Bank,
San Francisco.

Taber

ELEVATOR.
8 Mont. St. over Hibernia Bank,
San Francisco.

Yours truly
Edith Briggs

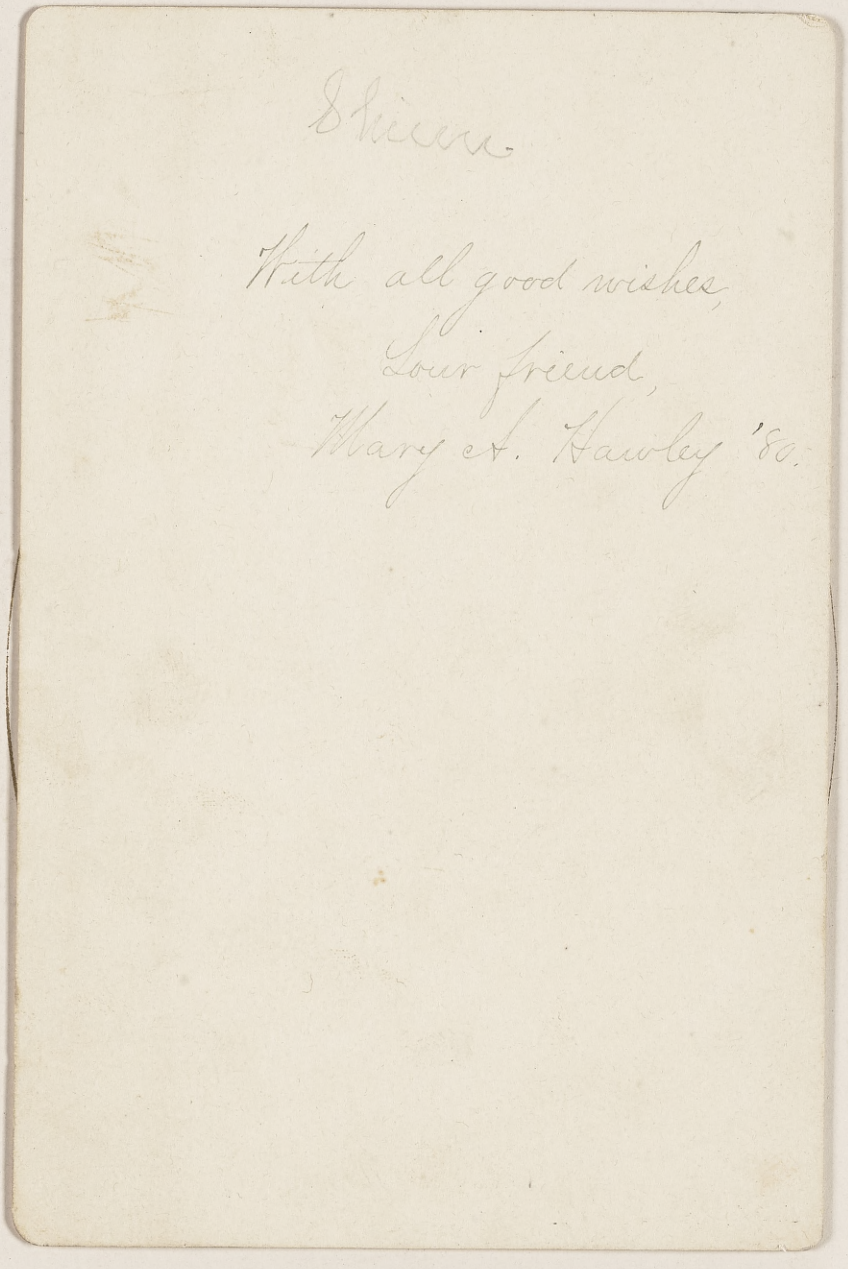
Please.
With all good wishes,
Your friend,
Mary E. Hawley '80.

Effie D. Briggs, Sacramento (U.C.)

Effie D. Briggs, Sacramento (U.C.)

Your Friend,
E. Effie

BRADLEY & RULOFSON

GOLD MEDALS

429
MONTGOMERY STREET
SAN FRANCISCO.
CAL.

HAVE
THE ONLY
ELEVATOR PHOTOGRAPHY
CONNECTED WITH
in the
WORLD.

Sept. 6, 1878.